

JOINERY

D1	DOOR	2'-3" x 7'-0"	100X 213
D2	DOOR	3'-0" x 7'-0"	91X 213
D3	DOOR	2'-6" x 6'-6"	76X 198
W1	WINDOW	5'-0" x 4'-0"	152X 122
W2	WINDOW	4'-0" x 4'-0"	122X 122
W3	WINDOW	3'-0" x 4'-0"	91X 122
V	VENTILATORS	2'-6" x 2'-0"	76X 61

PLAN SHOWING THE PROPOSED SECOND FLOOR AND ADDITION FIRST FLOOR TO THE EXISTING G.F. & F.F. IN DOOR NO. 27/ DR. BESANT ROAD 1ST LANE (OLD BESANT ROAD) IN R.S. NO. 1512/4 OF TRIPPLICANE, VASUDEVPURAM, MADRAS - 5 MADRAS - CORPORATION DIVISION NO. 89 (EXISTING G.F. & F.F. APPROVED BY CORPN VIDE P.P.A. NO. U20/124/81 & U20/163/81 DE 15-7-81) SCALE: 1 INCH = 8 FEET (1:100)

AREA DETAIL

TOTAL PLOT AREA	1947 SFT (OR) 180.87 M <sup>2</sup>
G.F. EXISTING AREA	145 SFT 13.5 M <sup>2</sup>
F.F. EXISTING AREA	782 SFT 72.5 M <sup>2</sup>
F.F. PRO AREA	290 SFT 26.8 M <sup>2</sup>
S.F. PRO AREA	785 72.9 M <sup>2</sup>
TOTAL AREA	3215 298.2 M <sup>2</sup>
F.S.I. : 1.65	
COVERAGE :	69.74%



S. DURAI PANDIAN  
BE A.M.I.E. IN ARCH  
Chartered Engineer, Valuer, Industrial Consultant  
Registered Architect, Temple Engineer & Licensed Surveyor Corporation of Madras.  
14, Sri Vinayagar Kuppam, Gopuram Colony, MADRAS - 600 010  
LICENSED SURVEYOR

OWNER

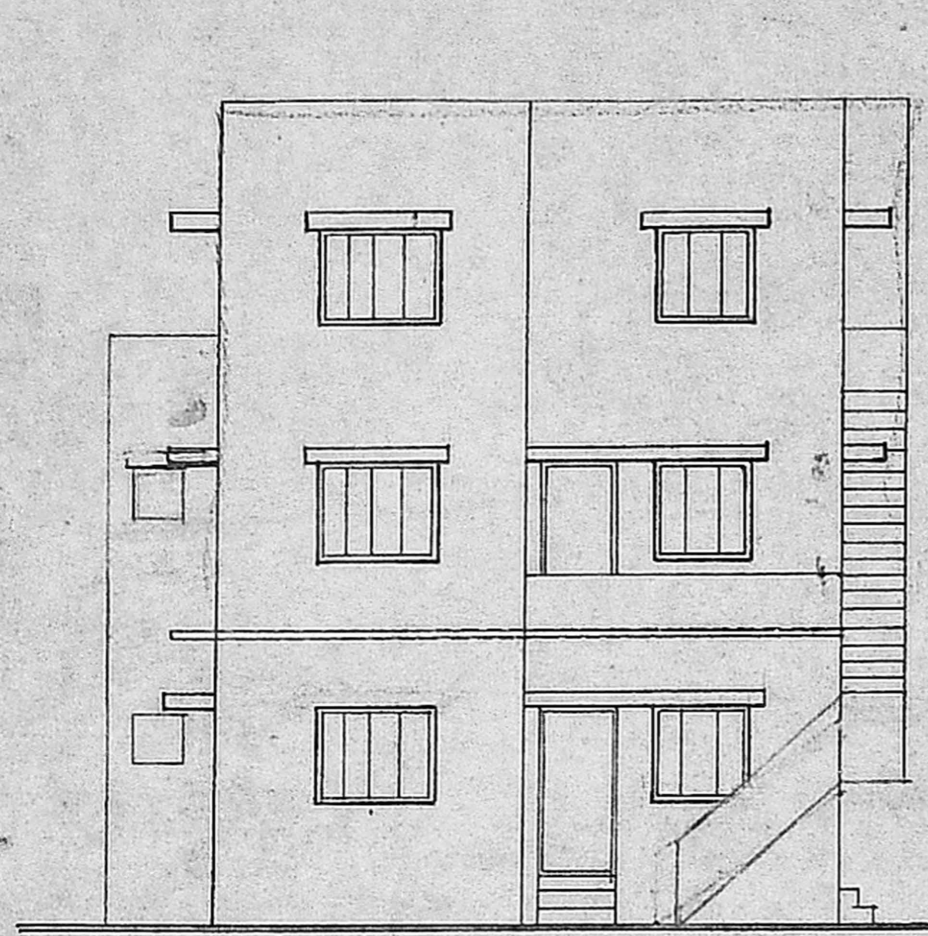

ELEVATION

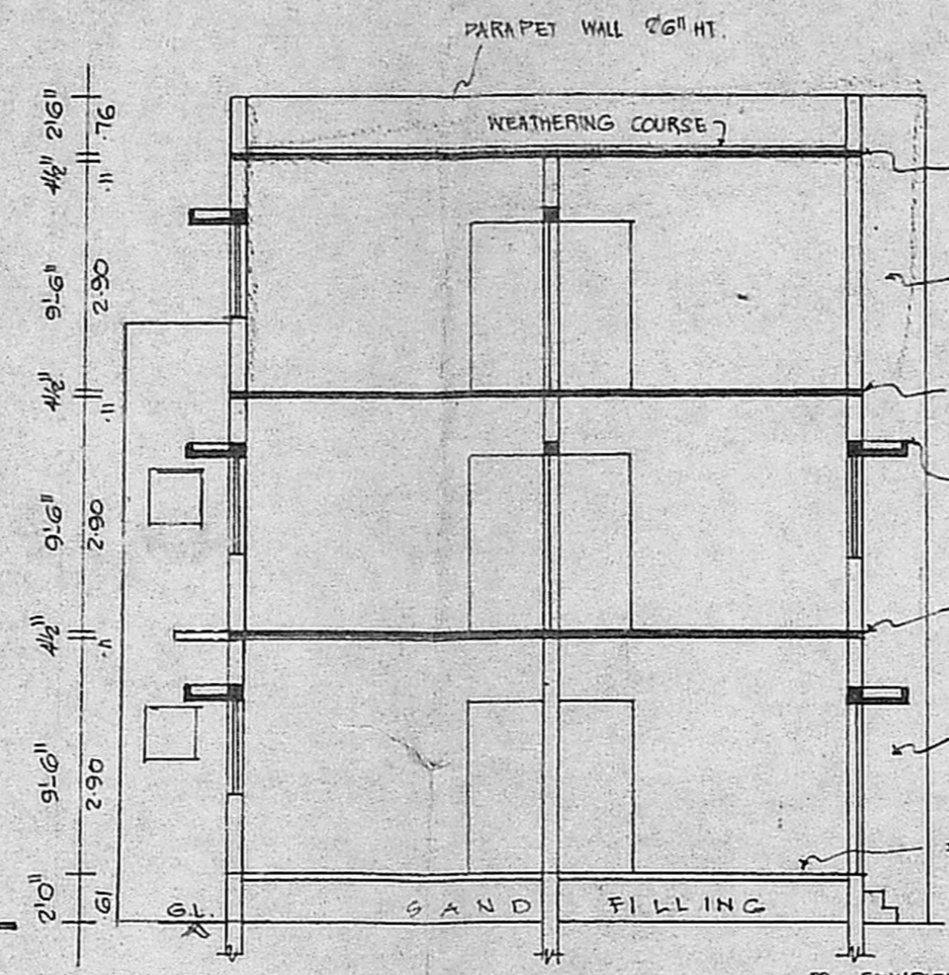

SECTION "AB"

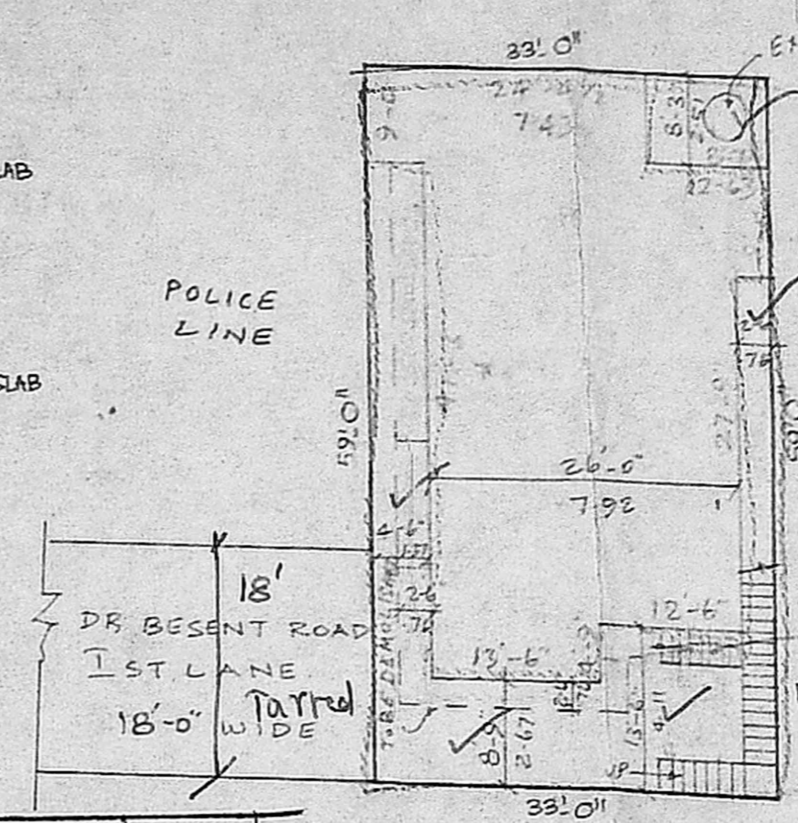

SITE PLAN 1"=16'-0" (1:200)

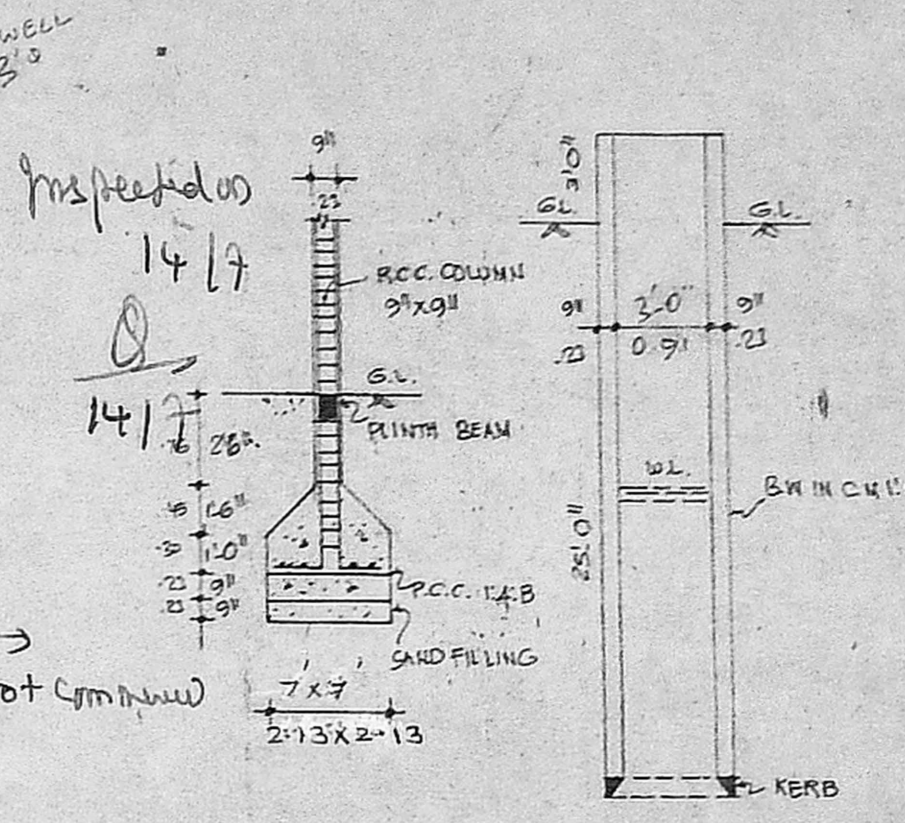

FOUNDATION DETAIL

SECTION OF WELL

Planning Permit No. A 1423/92  
**APPROVED**  
SUBJECT TO THE CONDITIONS IN THIS OFFICE LETTER.  
No. A 1423/92  
FOR MEMBER SECRETARY  
MADRAS METROPOLITAN  
DEVELOPMENT AUTHORITY  
MADRAS - 600 008

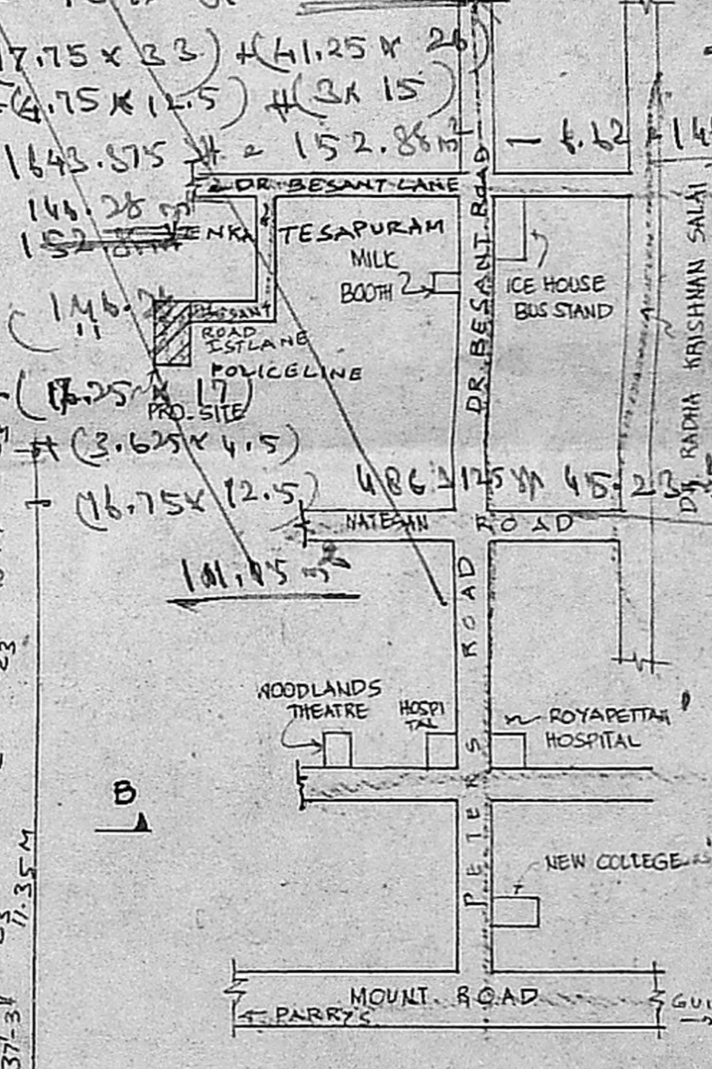
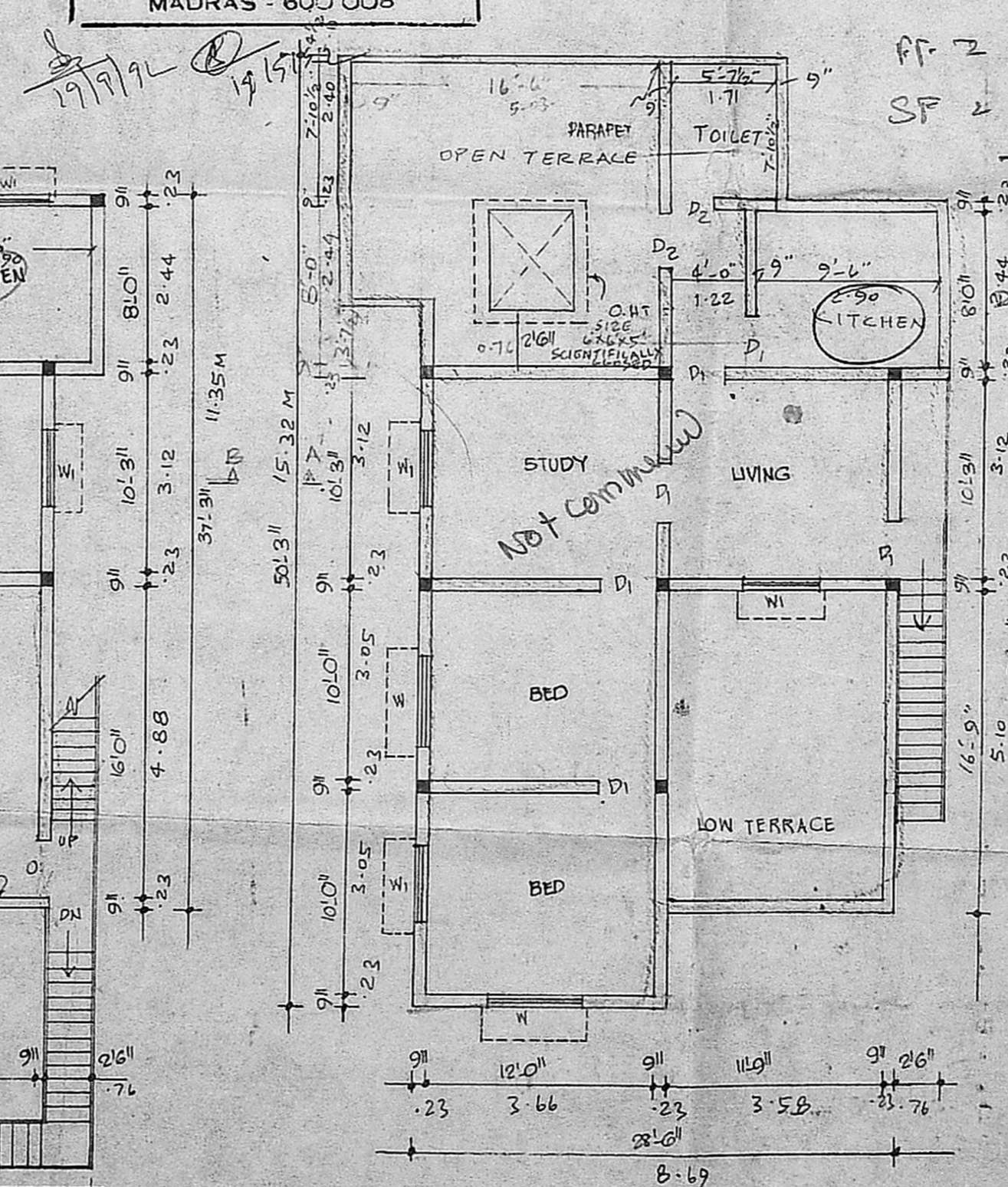
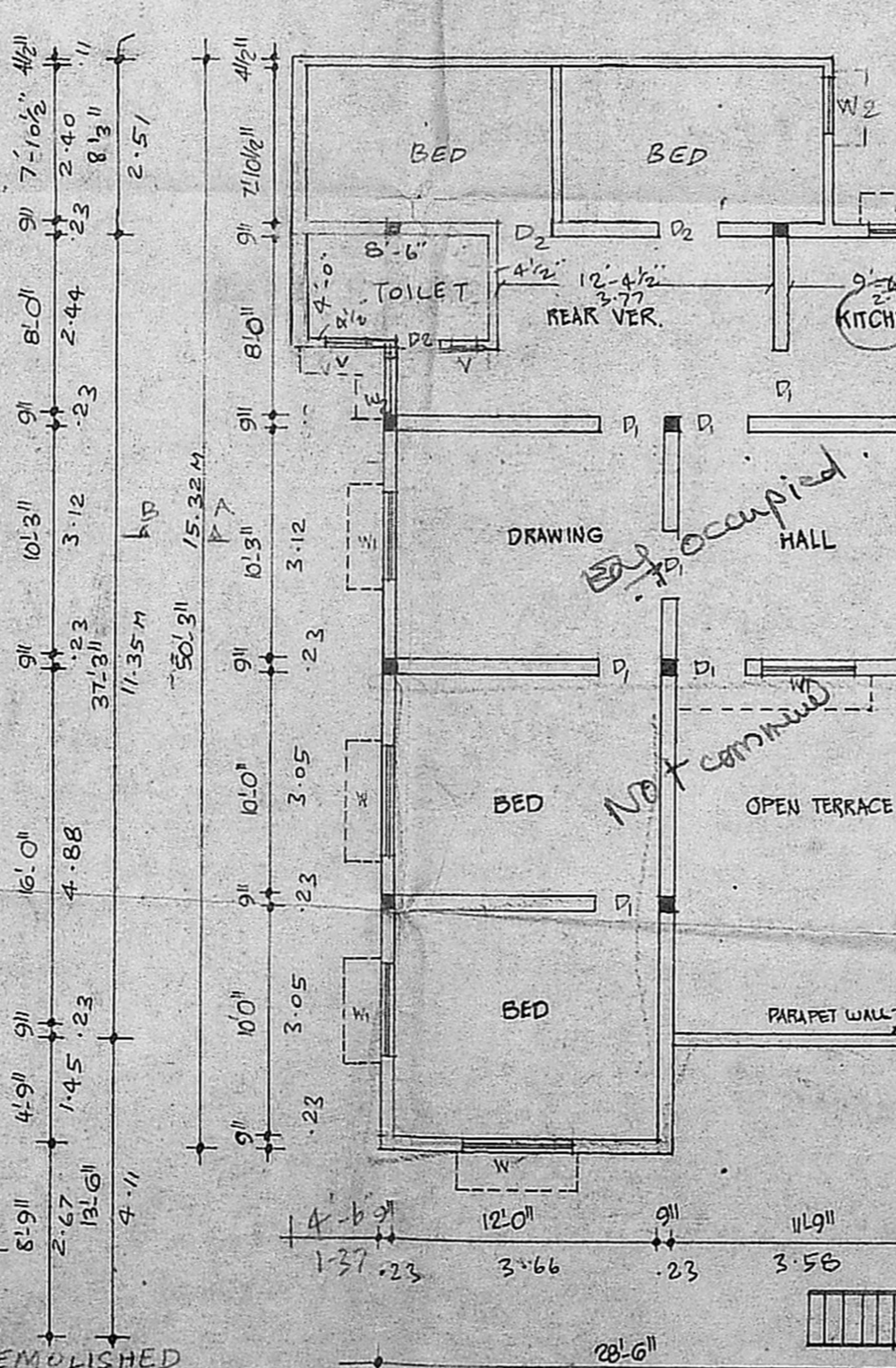
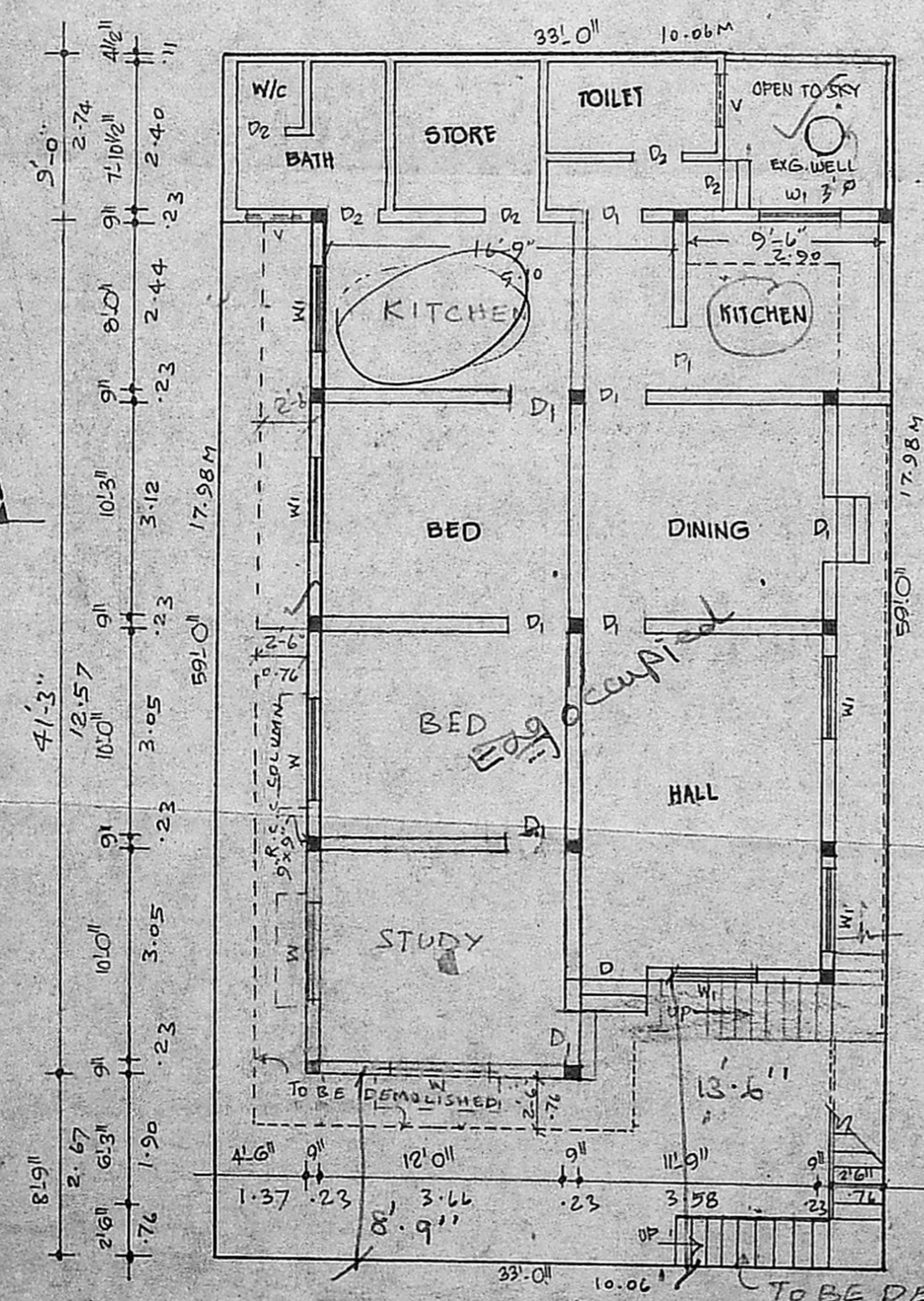

KEY PLAN (N.T.S.)

LEGEND

- EXS. WORK AS SHOWN
- PRO. WORK AS SHOWN
- ROADS AS SHOWN
- SITE BOUNDARY AS SHOWN
- DEMOLISH AS SHOWN

Ext. Bdy. 136m